

SANCTION NO. _____
DATE _____

APPROVED SIGNATORY
NAME OF THE OWNER : ALPANA DEBNATH, BIVA DUTTA ROY, SUNANDA DUTTA ROY, ARKADIP ROY

PROPOSED (G+4) STORED RESIDENTIAL CUM COMMERCIAL BUILDING AT MOAZA - KITHAPUR, I. E. NO.-43, R.S. DAG NO.- 1860/107, I.R. DAG NO.- 3542, R. S. KHATAN NO.- 4877, I.R. KHATAN NO.- 2540/2541/2542/2543, WARD NO - 13, HOH DING NO.- 3391, RAMCHANDRA PATH, UNDER NORTH BARRACKPORE MUNICIPALITY, P.S. - NOAPARA, DIST. - NORTH 24 PARGANAS.

NO.	AREA	NO. OF FLOORS	PROPOSED HEIGHT
A	1000	3	15.000 M.
B	1000	5	15.000 M.
C	1000	5	15.000 M.

4. ABSEALING:
A. AS PER IS 8081-43 SQ.FT. (107.12 SQ.M)
B. AS PER IS 8081-31 SQ.FT. (107.12 SQ.M)
C. AS PER IS 8081-31 SQ.FT. (107.12 SQ.M)

5. PROPOSED FAR : 187-210
6. GROUND COVERAGE (%) : 47.5% + 50.0% (98.11% TOTAL)

NOTES :-
1. Tread 250mm. Rise 150mm & 150mm
2. R.C.C. 1 : 1/8 : 3 P.C.C. 1 : 3 : 6
3. Main wall 200mm. TH.
4. Partition wall 150mm. & 75mm. TH.
5. Slope : 1:100, 1:50, 1:100, 1:200
6. All dimensions are in MM. (Unless otherwise mentioned)

NO.	AREA	NO. OF FLOORS	PROPOSED HEIGHT
A	1000	3	15.000 M.
B	1000	5	15.000 M.
C	1000	5	15.000 M.

L.B.S. CLASS - I
TAPAS ROY
LICENCE NO. - NEM/LBS-1/14
DRAWN BY :- SWARNAJIT BHOWMICK (RAJ)
FILE NO. :- RAMCHANDRA PATH/CREDENCE/NEP_MW/1-23
CONSULTANT: Credence 3102, B. T. ROAD, KHARDAH, KOLKATA - 700116. CONTACT :- 814828666

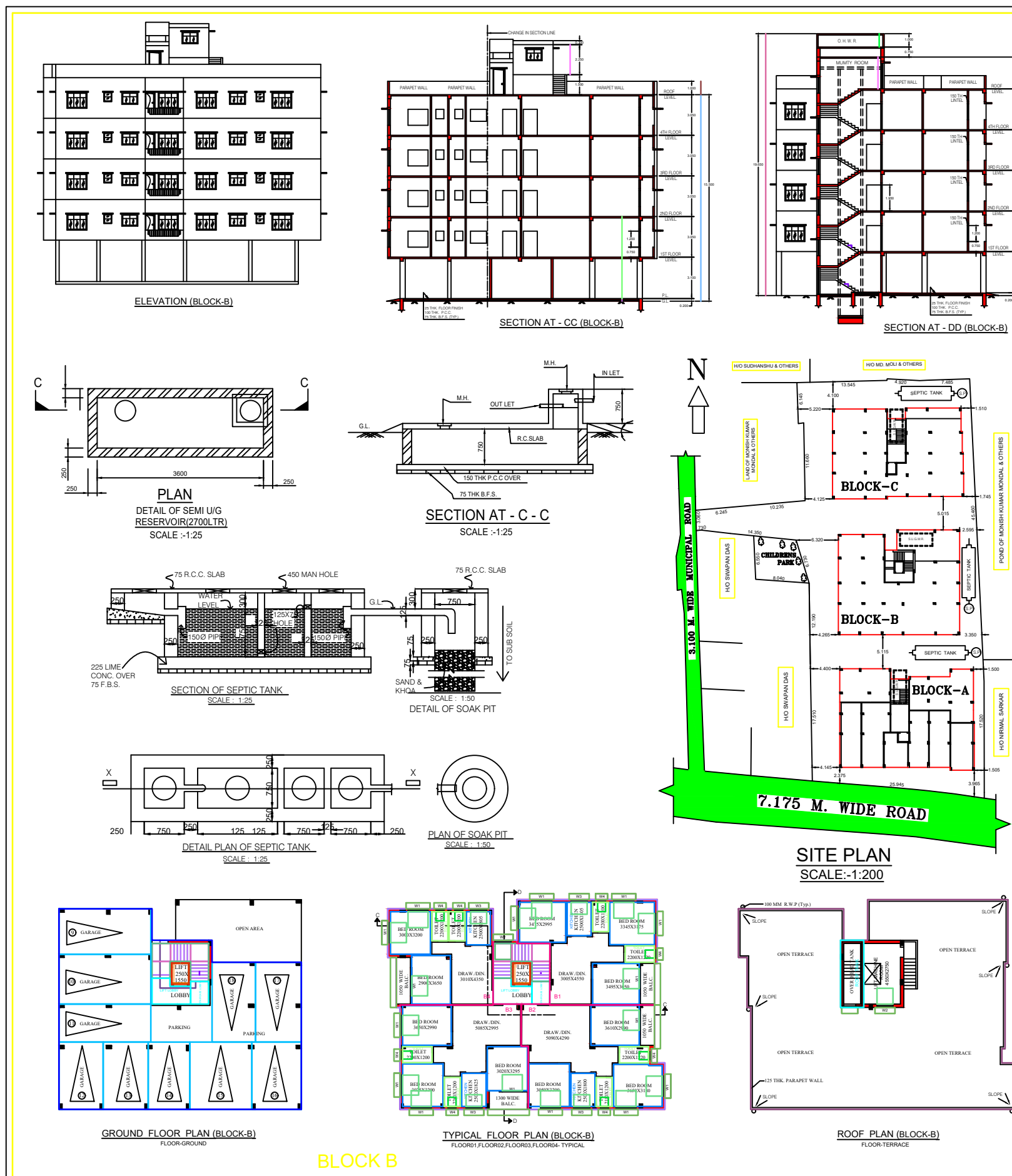

SANCTION NO. _____
DATE _____

APPROVED SIGNATORY
NAME OF THE OWNER : ALPANA DEBNATH, BIVA DUTTA ROY, SUNANDA DUTTA ROY, ARKADIP ROY

PROPOSED (G+4) STORED RESIDENTIAL CUM COMMERCIAL BUILDING AT MOAZA - KITHAPUR, I. E. NO.-43, R.S. DAG NO.- 1860/107, I.R. DAG NO.- 3542, R. S. KHATAN NO.- 4877, I.R. KHATAN NO.- 2540/2541/2542/2543, WARD NO - 13, HOH DING NO.- 3391, RAMCHANDRA PATH, UNDER NORTH BARRACKPORE MUNICIPALITY, P.S. - NOAPARA, DIST. - NORTH 24 PARGANAS.

NO.	AREA	NO. OF FLOORS	PROPOSED HEIGHT
A	1000	3	15.000 M.
B	1000	5	15.000 M.
C	1000	5	15.000 M.

4. ABSEALING:
A. AS PER IS 8081-43 SQ.FT. (107.12 SQ.M)
B. AS PER IS 8081-31 SQ.FT. (107.12 SQ.M)
C. AS PER IS 8081-31 SQ.FT. (107.12 SQ.M)

5. PROPOSED FAR : 187-210
6. GROUND COVERAGE (%) : 47.5% + 50.0% (98.11% TOTAL)

NOTES :-
1. Tread 250mm. Rise 150mm & 150mm
2. R.C.C. 1 : 1/8 : 3 P.C.C. 1 : 3 : 6
3. Main wall 200mm. TH.
4. Partition wall 150mm. & 75mm. TH.
5. Slope : 1:100, 1:50, 1:100, 1:200
6. All dimensions are in MM. (Unless otherwise mentioned)

NO.	AREA	NO. OF FLOORS	PROPOSED HEIGHT
A	1000	3	15.000 M.
B	1000	5	15.000 M.
C	1000	5	15.000 M.

L.B.S. CLASS - I
TAPAS ROY
LICENCE NO. - NEM/LBS-1/14
DRAWN BY :- SWARNAJIT BHOWMICK (RAJ)
FILE NO. :- RAMCHANDRA PATH/CREDENCE/NEP_MW/1-23
CONSULTANT: Credence 3102, B. T. ROAD, KHARDAH, KOLKATA - 700116. CONTACT :- 814828666

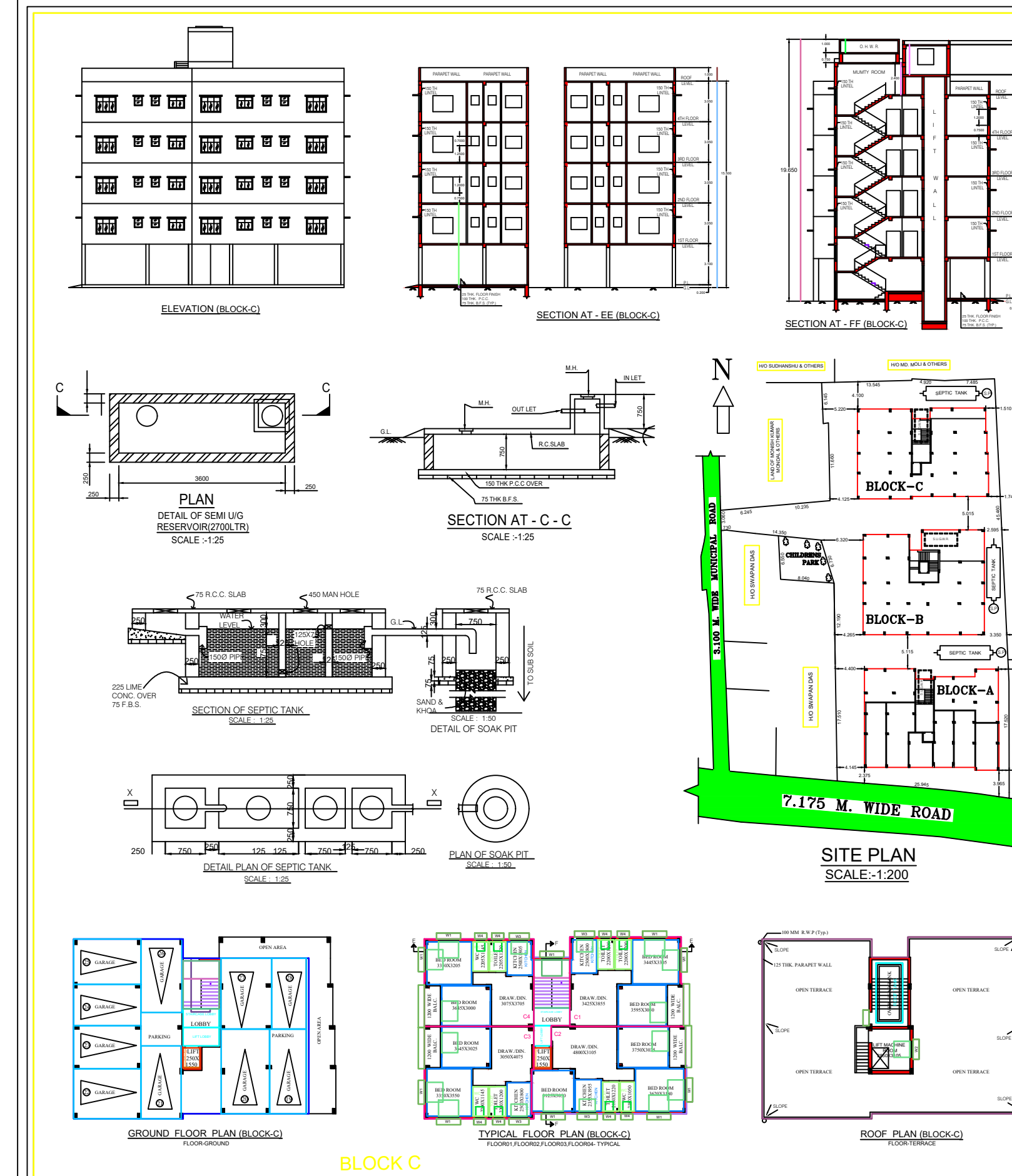

SANCTION NO. _____
DATE _____

APPROVED SIGNATORY
NAME OF THE OWNER : ALPANA DEBNATH, BIVA DUTTA ROY, SUNANDA DUTTA ROY, ARKADIP ROY

PROPOSED (G+4) STORED RESIDENTIAL CUM COMMERCIAL BUILDING AT MOAZA - KITHAPUR, I. E. NO.-43, R.S. DAG NO.- 1860/107, I.R. DAG NO.- 3542, R. S. KHATAN NO.- 4877, I.R. KHATAN NO.- 2540/2541/2542/2543, WARD NO - 13, HOH DING NO.- 3391, RAMCHANDRA PATH, UNDER NORTH BARRACKPORE MUNICIPALITY, P.S. - NOAPARA, DIST. - NORTH 24 PARGANAS.

NO.	AREA	NO. OF FLOORS	PROPOSED HEIGHT
A	1000	3	15.000 M.
B	1000	5	15.000 M.
C	1000	5	15.000 M.

4. ABSEALING:
A. AS PER IS 8081-43 SQ.FT. (107.12 SQ.M)
B. AS PER IS 8081-31 SQ.FT. (107.12 SQ.M)
C. AS PER IS 8081-31 SQ.FT. (107.12 SQ.M)

5. PROPOSED FAR : 187-210
6. GROUND COVERAGE (%) : 47.5% + 50.0% (98.11% TOTAL)

NOTES :-
1. Tread 250mm. Rise 150mm & 150mm
2. R.C.C. 1 : 1/8 : 3 P.C.C. 1 : 3 : 6
3. Main wall 200mm. TH.
4. Partition wall 150mm. & 75mm. TH.
5. Slope : 1:100, 1:50, 1:100, 1:200
6. All dimensions are in MM. (Unless otherwise mentioned)

NO.	AREA	NO. OF FLOORS	PROPOSED HEIGHT
A	1000	3	15.000 M.
B	1000	5	15.000 M.
C	1000	5	15.000 M.

L.B.S. CLASS - I
TAPAS ROY
LICENCE NO. - NEM/LBS-1/14
DRAWN BY :- SWARNAJIT BHOWMICK (RAJ)
FILE NO. :- RAMCHANDRA PATH/CREDENCE/NEP_MW/1-23
CONSULTANT: Credence 3102, B. T. ROAD, KHARDAH, KOLKATA - 700116. CONTACT :- 814828666

